Party Pac-net sm

Instant Party Kit

Inside This Package

Just Add People

Say What ... How Can We Help?

plans

Package Content

copyright 2002 webreader.com, plansforme.com
all rights reserved

Game Menu

Okay!, you are ready to host a party. Let's begin with the game. Hyperlink to any of the items listed below to setup everything you need for a fast-action "PIT" game of commodity trading.

Game Intro:	Introducing the game of "PIT".
Game Rules:	Complete list of game rules and play strategies.
Play with Bull and Bear:	The game becomes more intriguing when you add the Bull and Bear.
Play with Spoons:	Add some extra laughs to the game.
Print File:	Print ranges for each of the above items.

copyright 2002 webreader.com, plansforme.com
all rights reserved

Game Intro

Parker Brothers “PIT” is a lively game where players try to corner the market in one of the commodity grains. Play is similar to the high yelling, finger-messaging buy and trade tactics in the exchange “pits” of Chicago and New York.

Each player is dealt nine cards. Your objective is to collect all nine cards of one suit by trading similar suits of other grains. Once you collect all nine alike cards, you have “Cornered” the market and win this round of trading. The player that accumulates 500 total points wins the game.

You can play with the Bull and Bear, which can help or hurt your trading. We also include rules for playing with Spoons. This adds a special kick that can make this game really fun.

Parker Brothers produced the card game, “PIT” from 1906 through 1992. Versions of the game may be difficult to find in local stores. The game can be found at Learningsmith, Learning Express, Store of Knowledge, Games By James, The Game-keeper and other speciality game stores.

If you are unable to locate PIT in a store near you, you can order it directly online at:

http://www.winning-moves.com

or by calling: 1-800-578-2468

You can substitute PIT cards with standard Poker cards.
See game rules for alternate cards.

copyright 2002 webreader.com, plansforme.com
all rights reserved

Game Rules

“PIT” is a trading free-for-all! Each player tries to CORNER the market in one commodity, much as it’s done in the “pits” of actual grain exchanges. The game usually comes with a bell, which signals the opening and closing of trading. We recommend that you use spoons to signal the close of trading. Spoons will add an extra kick to the game.

Basic Game Play / Card Descriptions

Play with Bull and Bear

Play with Spoons

Play Progressive Rules: More than Seven Players

Play with Alternate Cards

copyright 2002 webreader.com, plansforme.com
all rights reserved

Basic Game Play / Card Description

These games rules are typed exactly as shown in the original document. We have segmented the game rules into individual topics. Or link to the first topic and review each topic
sequentially.

Idea of the Game

Game Play

How to Trade

Card Descriptions

“PIT” for Progressive Parties (more than seven players)

copyright 2002 webreader.com, plansforme.com
all rights reserved

Idea of the Game

The game is based on the exciting scenes of the American Corn Exchange, usually styled the "Wheat Pit." There are nine cards each:

Wheat	(100 points)	See Card Descriptions
Barley	(85 points)	
Corn	(75 points)	
Rye	(70 points)	
Oats	(60 points)	
Hay	(50 points)	
Flax	(40 points)	

The card deck also comes with a Bull and Bear, which will be explained in another topic.

The idea is to obtain by trading, all nine cards of any one kind. If you do this, you have CORNERED the market for that particular commodity.

If you corner Wheat (by getting all nine Wheat Cards), you get 100 points; Barley, 85 points; Cord, 75 points, etc., as indicated on the cards. The game is 500 points.

This PIT pack is for THREE, FOUR, FIVE, SIX, or SEVEN PLAYERS. If THREE play, use only THREE COMPLETE SUITS (say Barley, Corn and Oats). If FOUR play, use only four suits (say Wheat, Corn, Oats and Flax), etc. For SEVEN players, use the complete pack. For larger parties, see progressive rules.

Link to: Game Play

copyright 2002 webreader.com, plansforme.com
all rights reserved

Game Play

Shuffle the cards thoroughly and deal to each player. (Each player will have nine cards of various kinds).

Sort your cards as *quickly* as possible on receiving them and *decide mentally which commodity* (or article) you will try to corner (whether wheat, corn, or something else). You will naturally start to corner the commodity of which you have the most.

The DEALER, having allowed about half a minute for this sorting, STRIKES A BELL, or calls "THE PIT IS OPEN," from which moment every player begins simultaneously *without waiting for turn,* to trade from one to as many as eight cards at a time with any players, as quickly and as often as he can.

A player trades cards he or she does not want to keep, in hopes he or she will get in exchange cards of the kind they want to corner.

Remember, from the moment the pit is opened, all players must begin to trade at once. There is no waiting in turn. *Get at it immediately!* Players all call at once. Such are the manners of the Wheat Pit. The more rapidly the trading proceeds, in fact the greater the laughter and ludicrous the excitement.

Link to: How to Trade

copyright 2002 webreader.com, plansforme.com
all rights reserved

How To Trade

Take from your hand any card or combination of cards (ALL OF THE SAME KIND) that you wish to exchange and holding these cards up (without waiting for turn) call rapidly and loudly thus —

> "TRADE ONE! ONE! ONE!", or "TWO! TWO! TWO!", or "THREE! THREE! THREE!", or "FOUR! FOUR! FOUR!" (whichever number of cards you wish to trade), continuing calling until someone exchanges with you.
>
> Whoever wishes to exchange this number of cards with you must call in return "ONE! ONE! ONE!", "TWO! TWO! TWO!" (or whatever the number of cards may be), and take your cards, giving you in exchange an equal number of cards (all cards of the same suit, or commodity) from his own hand.

Do not show the cards in trading, keep them face-side down, merely calling the number of cards which you wish to trade.

Keep on trading with everybody and anybody to obtain additional cards of the kind which you wish to Corner.

When you get nine cards of the kind you are trying to Corner, you can do one of three things:

1) You can ding the bell signifying that you have Cornered a particular commodity.

2) You can raise you arm above your head, calling "Corner on Wheat," (or whatever your hand may be).

3) You can take one of the spoons from the table. See How to Play with Spoons.

The trading ends and you score whatever amount is marked on the cards (Wheat equals 100 points; Oats equals 60 points, etc.) When a "CORNER" is won, the cards are reshuffled and another trade begins.

The game is won by the first trader accumulating 500 points.

copyright 2002 webreader.com, plansforme.com
all rights reserved

“PIT” is a lively game. Put ENERGY into your trading and trade as quickly as you can. Remember, at the stroke of the bell (or when the dealer says that trading begins), every player without exception must begin to trade. The noise and excitement that ensures is half the fun of the game.

If you trade more than one card at a time, the cards you trade must be of the same kind. You cannot hand a player one Barley card and one Oats card; for instance, after calling “TWO! TWO! TWO!” Both cards must be exactly alike.

If a player wishes to trade three or four cards, and other players will only exchange lower numbers, he may drop his call and trade the smaller numbers of cards.

If you find it hard to corner one commodity, try another.

If a player call Corner before he has one, or if a player begins to trade before the DEALER opens Trading, 20 points are deducted from the player’s score.

Link to: Card Descriptions

Link to: Play with Bull and Bear

Link to: Play with Spoons

Link to: “PIT” for Progressive Parties

copyright 2002 webreader.com, plansforme.com
all rights reserved

Card Descriptions

Take a brief look at the cards. Information about purchasing a game set can be found at this link —

Wheat	(100 points)
Barley	(85 points)
Corn	(75 points)
Rye	(70 points)
Oats	(60 points)
Hay	(50 points)
Flax	(40 points)

Bull Card	(see Bull and Bear rules)
Bear Card	(see Bull and Bear rules)

copyright 2002 webreader.com, plansforme.com
all rights reserved

Wheat is worth 100 points.

To win:
Collect 9 cards.
Collect 8 cards with Bull.
Collect 9 cards with Bull to Double.

Barley is worth 85 points.

To win:
Collect 9 cards.
Collect 8 cards with Bull.
Collect 9 cards with Bull to Double.

Corn is worth 75 points.

To win:
Collect 9 cards.
Collect 8 cards with Bull.
Collect 9 cards with Bull to Double.

Rye is worth 70 points.

To win:
Collect 9 cards.
Collect 8 cards with Bull.
Collect 9 cards with Bull to Double.

copyright 2002 webreader.com, plansforme.com
all rights reserved

Oats is worth 60 points.

To win:
Collect 9 cards.
Collect 8 cards with Bull.
Collect 9 cards with Bull to Double.

Hay is worth 50 points.

To win:
Collect 9 cards.
Collect 8 cards with Bull.
Collect 9 cards with Bull to Double.

Flax is worth 40 points.

To win:
Collect 9 cards.
Collect 8 cards with Bull.
Collect 9 cards with Bull to Double.

copyright 2002 webreader.com, plansforme.com
all rights reserved

Bull is wild card for player with 8 cards.

To win:
Bull with 8 cards of same kind.
Bull with 9 cards doubles points.

Holder of card if another player wins is penalized 20 points (-20 points)

Bear is penalty card.

Holder of card at end of game is penalized 20 points (-20 points)

copyright 2002 webreader.com, plansforme.com
all rights reserved

Play with Bull and Bear

To use the Bull and Bear cards, observe the following rules:

Shuffle the cards and deal. Two players will receive ten cards each.

Play to get a “CORNER” of any nine cards of the same article, as in regular play, only note the values and penalties attached to the Bull and Bear cards as follows:

> If you have a Bear Card in your hand when “CORNER” is called, it counts 20 points against you.
>
> And if you hold a Bull Card when someone else obtains a “CORNER”, it counts 20 points against you.
>
> But if you hold the Bull Card, you can call “CORNER” if you get eight other cards all alike (instead of nine cards). This is called a “BULL CORNER”.
>
> Should you get Nine Cards All Alike and also hold the Bull Card in addition, you have a “DOUBLE BULL CORNER” which doubles the score of the article cornered.

Trade as in ordinary Pit, but if (for example) you wish to trade three cards, you can call “THREE, THREE, THREE,” and when your opponent calls “THREE! THREE! THREE!” you can hand over, say two Oats and a Bear Card for the third. (You cannot pass over one Corn Card, one Oats Card and a Bear Card for three cards, as aside from the Bear Card, if you trade other cards, the others must be all alike as in ordinary Pit).

Game Examples:

If a player gets nine Wheat Cards, he has a corner on Wheat, counting him 100 points.

If a player gets eight Wheat Cards and holds the Bull Card, he may call “BULL CORNER ON WHEAT” and get 100 points. (If he has eight Oats Cards and the Bull, he would make a “Bull Corner on Oats,” counting 60 points, etc.

If a player gets all nine Wheat Cards and holds the Bull Card beside, he call “DOUBLE BULL CORNER” and gets 200 points. (If he obtains nine Oats Cards and the Bull Card, he would have a “Double Bull Corner on Oats,” counting him 120 points).

copyright 2002 webreader.com, plansforme.com
all rights reserved

If a player holds a Bull or Bear Card when someone else gets a “Corner” (which of course any players can do if he gets nine cards of a kind), players loses twenty points from his score, or if he has no score he would be marked minus 20 (-20).

It is of course both dangerous and foolish to retain the Bear Card in your hand. Pass it on in trade to your opponent as soon as it gets into your hand.

It is of course fairly easy to get a corner with a Bull Card, because you only need eight cards of one kind instead on nine. It is, however, quite extraordinary to get a “DOUBLE BULL CORNER.”

copyright 2002 webreader.com, plansforme.com
all rights reserved

Play with Spoons

Add some extra kick to your game by playing with spoons to signify that a player has CORNERED the market (see Game Rules).

Place on the center of the table enough spoons for each player minus one. For example, if you have seven players, place six spoons on the center of the table. If you have six players, place five spoons on the center of the table, etc.

Play PIT with the Bull and Bear Cards. Trade as usual. When a player CORNERS (obtains the required amount of alike cards), he grabs a spoon from the center of the table. Other players who notice that a CORNER has been made, will rush to grab a spoon. The player who doesn't grab a spoon (since the number of spoons is one less than the total number of players) loses 20 points.

The ways to play with spoons can be creative. The player who CORNERS may sneak a spoon without the other players noticing.

Or the player may make a loud noise when grabbing a spoon, exciting the remaining players to hurriedly grab a spoon before any other player.

If you have eight players (only seven can play at the table), the person who has doesn't have a spoon must give up their place at the trading table to the eighth player, plus lose 20 points.

If you have nine players, the player who doesn't have a spoon and the player who has the Bear Card must give up their place at the trading table to the eighth and ninth player, plus lose 20 points each.

If you have ten or more players, see Progressive Rules.

copyright 2002 webreader.com, plansforme.com
all rights reserved

“PIT” For Progressive Parties

If you have eight players, you may consider using the Spoon Rules to alternate play. The player without a Spoon gives up their place at the trading table to the eighth player.

If you have nine players, you may consider using the Spoon Rules and Bear Card Rules to alternate play. The player
without the Spoon and the player with the Bear Card must give up their places to the eighth and ninth player.

If you have ten or more players, use Progressive Rules below.

“PIT” is a novel, exciting amusement for progressive parties. It has more life than any other game for this purpose. Another advantage of “PIT” as a game for a large party is that any odd number of persons may take part.

Five or six players should sit at each table, one “PIT” pack being used for each table.

The first player winning TWO CORNERS at one table, changes to the next table, provided his going will not make more than seven players at the table.

From the highest table the players with the lowest score always descends when a newcomer is added.

A player’s score should be kept in a column on a card.

Prizes may be given for the highest scores.

■

copyright 2002 webreader.com, plansforme.com
all rights reserved

Play With Alternate Cards

Finding the “PIT” Game in local stores may be difficult in some areas. You can use other game cards (Poker Cards) in place of “PIT” Cards. You will need three card decks.

Use the following cards (nine cards each of the same rank):

Face Value: 10 - 8 - 7 - 6 - 5 - 4 - 3

Bull Card: King (one card only)
Bear Card: Jack (one card)

Trade cards as in “PIT”. The player who CORNERS the market will have nine cards of the same rank (or eight cards with the Bull Card). The number of points earned is the face value of the rank collected.

If you have the Jack Card (Bear) in your hand when “CORNER” is called, it counts 2 points against you.

And if you hold the King Card (Bull) when someone else obtains a “CORNER” it counts 2 points against you.

The first player who accumulates 50 points wins the game.

■

copyright 2002 webreader.com, plansforme.com
all rights reserved

Scoring Sheets

PIT is played until someone reaches 500 points. This requires a scorekeeper to keep tabs of players who corner a market, holds the bear card and who fails to grab a spoon at the end of trade. We have three different scoring sheets:

1) General Scoring Sheet A kept by one score keeper.

2) Individual Scoring Sheets B with “how to” briefs to play PIT. Three scoring sheets per page. Cut and give one sheet per player to keep tabs of their own score.

3) Individual Scoring Sheets C with “how to” briefs to play with alternate cards. Three scoring sheets per page. Cut and give one sheet per player to keep tabs of their own score.

Print Menu for Scoring Sheets

copyright 2002 webreader.com, plansforme.com
all rights reserved

Return

PIT Game Scoring Sheet

Player:	Player:	Player:	Player:	Player:	Player:	Player:	Player:	Player:

Return

Player:

Score Card

PIT Cards

- Wheat 100
- Barley 85
- Corn 75
- Rye 70
- Oats 60
- Hay 50
- Flax 40

Trade cards from one to eight cards. All cards **must be** of the same kind when making trade.

9 cards of same kind wins game.

Use Bull card with 8 cards of the same kind to win game.

Bull card with 9 cards of same kind doubles points.

Bull can count against you if another player wins (-20 points).

Bear card is the penalty card (-20 points).

cut line

cut line

Player:

Score Card

PIT Cards

- Wheat 100
- Barley 85
- Corn 75
- Rye 70
- Oats 60
- Hay 50
- Flax 40

Trade cards from one to eight cards. All cards **must be** of the same kind when making trade.

9 cards of same kind wins game.

Use Bull card with 8 cards of the same kind to win game.

Bull card with 9 cards of same kind doubles points.

Bull can count against you if another player wins (-20 points).

Bear card is the penalty card (-20 points).

cut line

cut line

Player:

Score Card

PIT Cards

- Wheat 100
- Barley 85
- Corn 75
- Rye 70
- Oats 60
- Hay 50
- Flax 40

Trade cards from one to eight cards. All cards **must be** of the same kind when making trade.

9 cards of same kind wins game.

Use Bull card with 8 cards of the same kind to win game.

Bull card with 9 cards of same kind doubles points.

Bull can count against you if another player wins (-20 points).

Bear card is the penalty card (-20 points).

Return

Player:

Score Card

Alternate Cards

- 10
- 8
- 7
- 6
- 5
- 4
- 3

Trade cards from one to eight cards. All cards **must be** of the same kind when making trade.

9 cards of same kind wins the game.

The “King” card with 8 cards of the same kind wins the game.

“King” card with 9 cards of the same kind doubles points.

The “King” card can count against you if another player wins (-20 points).

The “Jack” card is the penalty card (-20 points).

cut line

cut line

Player:

Score Card

Alternate Cards

- 10
- 8
- 7
- 6
- 5
- 4
- 3

Trade cards from one to eight cards. All cards **must be** of the same kind when making trade.

9 cards of same kind wins the game.

The “King” card with 8 cards of the same kind wins the game.

“King” card with 9 cards of the same kind doubles points.

The “King” card can count against you if another player wins (-20 points).

The “Jack” card is the penalty card (-20 points).

cut line

cut line

Player:

Score Card

Alternate Cards

- 10
- 8
- 7
- 6
- 5
- 4
- 3

Trade cards from one to eight cards. All cards **must be** of the same kind when making trade.

9 cards of same kind wins the game.

The “King” card with 8 cards of the same kind wins the game.

“King” card with 9 cards of the same kind doubles points.

The “King” card can count against you if another player wins (-20 points).

The “Jack” card is the penalty card (-20 points).

Food Menu

What is a party without food? It's like a Wall Street commodity trader without energy.

No fear! Your Game Pac.net package includes excellent suggestions and preparation tips for New York Style Bagel sandwiches. They are easy-to-make sandwiches that you will find in deli's around Wall Street. We have included decorative menu sheets that you can give your guests or post them at your deli table. Enjoy!

Let's Make A Sandwich

Side Dishes

Arranging the Deli Counter/ Decorative Sandwich Sheets

Food Print Menu

copyright 2002 webreader.com, plansforme.com
all rights reserved

Let's Make A Sandwich

How to make a New York Bagel sandwich? You begin with a fresh bagel, spread, cold cuts, lettuce and cheese.

But what kind of spread goes best with turkey, ham and pastrami? Should you top your sandwich with cheddar or provolone cheese? Answers to questions like this can make an ordinary sandwich into the best sandwich you've tasted.

So let's complete a simple class on sandwich making.

Begin with the Bagel

Bagel Spreads

Ingredient Listing

Making the Sandwich

Sandwich Print Menu

copyright 2002 webreader.com, plansforme.com
all rights reserved

Begin with the Bagel

The bagel is a bread roll with a hole in the center. It is golden brown and crusty on the outside; soft and tender on the inside. It is a favorite among the Jewish culture with increasing
popularity in all parts of the country.

The classic accompaniment is cream cheese and lox or smoked salmon. Increasingly the bagel is being used with meats and spreads to make a New York style sandwich.

The best bagel sandwich begins with a bagel that is baked and served fresh the same day. Slice the bagel in half about 7/8ths through the bread. This will keep the bagel attached and fresh until used. Your guests can select their choice of bagel and pull it apart to make their personal sandwich.

You have several varieties to choose from. Some are better with certain meats than others. Our sandwich selection matches the best bagel with the meat, spread, and toppings.

Check out these web sites for interesting stories, recipes and on-line order forms for bagels and spreads. Of course any local bagel shop will supply you with the right bagels for your party and other bread selections.

Note: at time of publication, the following web sites were in operation.

Recipes:

http://recipesource.com

Express Order:

http://www.bageloasis.com/
http://www.basicallybagels.com/index.asp

Other Interesting Sites:

open your own bagel shop
step-by-step guide on making bagels

copyright 2002 webreader.com, plansforme.com
all rights reserved

Bagel Spreads

You can use just about any sandwich spread on a bagel. Visit your local bagelry for different spreads or use our special bagel spread recipes listed below.

Regular Sandwich Spreads:

Stone Ground Mustard	Dijon Mustard	Sweet Hot Mustard
Vinegar Style Mustard	Horse Radish Mustard	Mayonnaise
Catalina / French Dressing	Italian Dressing	Various Bagelry Spreads

Spread Recipes:

Roasted Red Pepper Spread

Yogurt Dressing

Pesto Spread

Parmesan Pepper Dressing

Southwestern Bagel Spread

copyright 2002 webreader.com, plansforme.com
all rights reserved

Roasted Red Pepper Spread

(yield 2 cups)

1 (4 ounce) low fat sour cream
1 (8 ounce) low fat cream cheese
1 (7 ounce) jar roasted red peppers, drained
1 medium clove garlic, minced
1 T. fresh chopped basil
1/2 t. dried oregano

Combine all ingredients in a food processor or blender until peppers are finely chopped. Chill 1-2 hours before serving.

Yogurt Dressing

(yield 1 cup)

1 cup plain nonfat yogurt
1 t. lemon juice
1-1/2 t. olive oil
2 t. seeded, chopped cucumber
1/4 t. salt
1 large clove garlic, minced

Combine ingredients. Chill before serving.

Pesto Spread

1 cup fresh basil leaves
1/2 cup walnuts
2 medium cloves, minced
1/2 cup extra virgin olive oil
1/8 cup grated romano cheese
1/2 cup grated Parmesan cheese
1/4 t. salt
1/2 t. coarse ground pepper
1 cup mayo (or cream cheese)

Combine basil, walnuts and garlic in a food processor or blender until chopped fine.

Pour the oil slowly with the blades running. Add the cheese, salt and pepper and process briefly.

Stir pesto mixture into mayo or cream cheese. Chill.

copyright 2002 webreader.com, plansforme.com
all rights reserved

Parmesan Pepper Dressing

1/2 cup plain, nonfat yogurt
3 T. grated parmesan cheese
1/2 cup reduced fat mayo (or salad dressing)
2 T. milk
1/2 t. lemon juice
1/4 t. coarse ground pepper (or to taste)

Combine ingredients and chill before serving.

Southwestern Bagel Spread

1 (8 ounce) package cream cheese
1/3 cup mild or hot salsa
1/2 t. dried cilantro or more if fresh

Combine ingredients and chill.

copyright 2002 webreader.com, plansforme.com
all rights reserved

Ingredient Listing

The ingredient listing allows you to make all nine sandwiches listed in this package. We recommend approximately a 4-oz. meat and cheese combination per person.

Dressing and Sandwich Spreads

- Italian salad dressing
- sweet-hot mustard
- dijon-style mustard
- mayonnaise
- horseradish mustard
- roasted red pepper spread
- yogurt dressing
- pesto spread
- parmesan pepper dressing
- southwestern bagel spread

Deli Meats

- salami
- cappicola or Italian ham
- honey baked ham
- smoked turkey breast
- Nova-style lox
- roast beef

Bagels and Breads

- onion
- egg
- Italian bread
- pita bread
- caraway or rye,
- poppy seed,
- kaiser rolls

Veggies

- tomatoes
- lettuce
- red onion slices
- jalapeno pepper slices
- pickles
- alfalfa sprouts
- vinegar cucumbers (recipe below)

Cheeses

- mozzarella cheese
- provolone cheese
- swiss cheese
- smoked cheddar cheese

VINEGAR CUCUMBERS

(Great on any sandwich or serve as a side salad)

2 medium cucumbers, peeled and sliced
1/2 medium red onion, sliced
1 cup white vinegar
1 tray ice cubes
1 t. fennel seed (optional)

Combine ingredients in a bowl and chill several hours or overnight. Serve on sandwiches.

■

copyright 2002 webreader.com, plansforme.com
all rights reserved

Making the Sandwich

There is an art to make a sandwich. An art that anyone can master as long as you have the right directions. We have over nine different sandwiches to try. You can select all nine or any combination for your party.

Mexico Platz
Chinatown
Wall & Broad
Battery Park
Grand Central Station
The A-Train
Hobokin
Bear & Bull
Statue of Liberty

View Menu Sheets

copyright 2002 webreader.com, plansforme.com
all rights reserved

Mexico Platz

spread southwestern bagel spread or
other spread on a onion bagel or kaiser roll.

Add: smoked turkey breast
lettuce
red onion rings
jalapeno slices.

print menu

Chinatown

spread hot/sweet mustard on poppy seed bagel
or kaiser roll.

Add: sliced ham or smoked turkey breast
monterey jack cheese
alfalfa sprouts
slice tomato
red onion rings.

Option: dijon mustard
parmesan pepper dressing

print menu

copyright 2002 webreader.com, plansforme.com
all rights reserved

Wall & Broad

spread plain cream cheese on an onion bagel.

Add: sliced nova-style lox
slice tomato
red onion rings.

Option: roasted red pepper spread.

print menu

Battery Park

spread presto spread or dijon-style mustard on an egg bagel or pita bread.

Add: mozzarella cheese
alfalfa sprouts
slice tomato
vinegar cucumber slices or pickle.

Option: swiss cheese.

print menu

copyright 2002 webreader.com, plansforme.com
all rights reserved

Grand Central Station

spread sweet hot mustard and mayo or yogurt dressing on an onion bagel.

Add: salami
cappicola ham
provolone cheese.

Top: jalapeno slices
slice tomato
vinegar cucumbers
red onion slices.

print menu

The A-Train Hero

sliced italian bread; spread one slice with mayo or parmesan pepper dressing; spread second slice with stone ground or spicy brown mustard.

Layer: ham
turkey
salami
mozzarella cheese

Top: slice tomato
lettuce
onion slices
pickle or vinegar cucumbers

Option: Italian salad dressing
jalapeno pepper slices.

print menu

copyright 2002 webreader.com, plansforme.com
all rights reserved

Hobokin

Spread dijon mustard or yogurt dressing on caraway rye bread or rye bagel

Add: honey baked ham
swiss cheese
lettuce
slice tomato.

print menu

Bear and Bull

Spread horseradish mustard and mayo on poppy seed or egg bagel.

Add: sliced roast beef
smoked cheddar or swiss cheese
lettuce
red onion
slice tomato.

print menu

Statue of Liberty

Roasted red pepper spread on an onion bagel, kaiser roll or pita pocket.

Add: sliced honey baked ham
hard salami
provolone cheese.

Top: lettuce
slice tomato
sandwich pickle or vinegar cucumber slices.

print menu

copyright 2002 webreader.com, plansforme.com
all rights reserved

Side Dishes

Keep your side dishes simple to make your sandwich the focal point of the meal. Most New York deli's serve their sandwiches with cole slaw and a pickle. Other suggested items include:

chips
pretzels
pita chips
bagel chips

dill pickles, halved

Cole Slaw

3/4 cup yogurt, sour cream or mayo
2 T. cider vinegar
1/4 cup milk
1 t. brown sugar
1 t. salt
1/2 t. coarse ground pepper
2 t. dijon-style mustard

Combine the ingredients above. Stir in:

1 (16 ounce) package shredded cabbage.

Chill and serve.

Print Menu

copyright 2002 webreader.com, plansforme.com
all rights reserved

Deli Arrangements / Decorative Sandwich Sheets

It's now time to spread your deli sandwich makings on the table. Your deli counter begins with dinnerware and the bagel, slightly cut for easy opening. Your guests can move down the line to make their sandwich by reviewing the decorative menu sheets supplied with this package.

We have everything you need to customize your own deli. The decorative menu sheets can be propped up on the table or given individually to guests. Each sheet list the ingredients for making each sandwich.

View How To Arrange Your Deli Counter

View Decorative Sandwich Sheet A

View Decorative Sandwich Sheet B

View Decorative Sandwich Sheet C

Sandwich Print Menu

copyright 2002 webreader.com, plansforme.com
all rights reserved

Arranging Your Deli Counter

Arrange the counter according to the three sandwich guides included in this package. Start with tableware and arrange the ingredients on the table from left to right as illustrated:

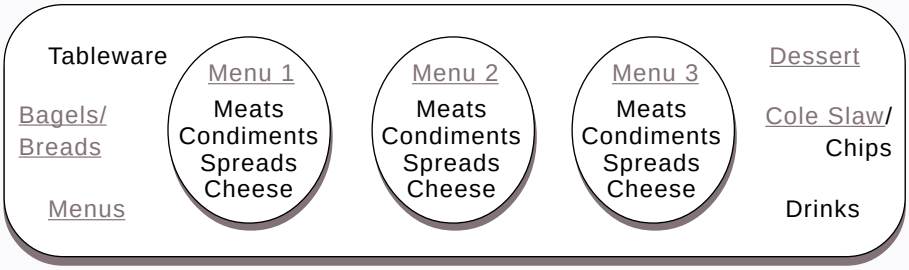

Let your creativity run wild. You may use fresh flowers and/or candles on your table. Also experiment with Romaine lettuce leaves, which take on a centerpiece effect when arranged in a vase or tall glass. Red cabbage scored in quarters (but not cut the whole way through) and soaked in water makes a nice “blooming flower” display. Interesting arrangements make for great conversation pieces.

copyright 2002 webreader.com, plansforme.com
all rights reserved

COLD CUT PLATTERS

Mexico Platz

southwestern bagel spread on an onion or egg bagel or kaiser roll.

Add: smoked turkey breast
lettuce
red onion rings
jalapeno slices.

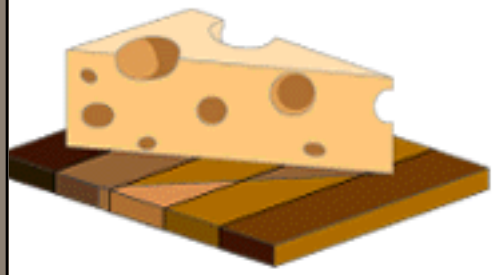

Chinatown

sweet-hot mustard and mayo on poppy seed bagel or kaiser roll.

Add: sliced ham or smoked turkey
monterey jack cheese
alfalfa sprouts
slice tomato
red onion rings.

Options: dijon mustard
parmesan pepper dressing.

Wall & Broad

cream cheese or roasted red pepper spread on onion bagel.

Add: sliced nova-style lox
slice tomato
red onion rings.

Cold Cut Platters

Battery Park Light

presto spread or dijon-style mustard
on an egg bagel or pita bread.

Add: mozzarella cheese
alfalfa sprouts
slice tomato
cucumber slices or pickle.

Grand Central Station

sweet-hot mustard and mayo or
yogurt dressing on an onion bagel.

Add: salami
cappicola ham
provolone cheese.
Top: jalapeno slices
slice tomato
vinegar cucumbers
red onion slices.

The A-Train Hero

sliced italian bread;
one slice with mayo or parmesan pepper dressing; second slice
with stone ground or spicy brown mustard.

Layer: ham. turkey, salami, mozzarella cheese.
Add: slice tomato, lettuce, onion slices, pickles, cucumbers.
Options: italian salad dressing, jalapeno pepper slices.

Cold Cut Platters

Hobokin

dijon mustard or yogurt dressing
on caraway rye bread or bagel.

Add: honey baked ham
swiss cheese
lettuce
slice tomato.

Bear and Bull

horseradish mustard and mayo on a
poppy seed or egg bagel.

Add: sliced roast beef
smoked cheddar cheese
lettuce
slice tomato
red onion slices.

Statue of Liberty

roasted red pepper spread on an
onion bagel, kaiser roll or pita pocket.

Add: sliced honey baked ham
hard salami
provolone cheese.

Top: lettuce, slice tomato, sandwich pickle or
cucumber slices.

Dessert Menu

Every New Yorker knows that a deli sandwich ends with a slice of New York Cheese Cake. We have an easy recipe that anyone can make. Serve is cool with a few cherries on top. It's delicious; and your party will be a hit.

If baking a Cheese Cake is too much, then review our second selection: Cheery Cheese Pie. It's no-bake and just as delicious.

These are two recipes you will use over again. Great choices to end your night of fast commodity trading.

New York Cheese Cake

New York Style Cherry Cheese Pie

Dessert Print Menu

copyright 2002 webreader.com, plansforme.com
all rights reserved

New York Cheesecake

(Yield 10-12 servings)

1-1/4 cup graham cracker crumbs
3 T margarine or butter
3 T sugar

Combine the above ingredients and press into the bottom of a 9-inch springform pan. Bake at 325 degrees for 8 minutes.

4 (8-ounce) packages cream cheese, softened
3 T flour
1 cup sugar
4 eggs
1 T vanilla
1 cup sour cream
1 (21-ounce) can cherry pie filling, chilled (optional)

Blend the cheese , flour and sugar with an electric mixer on medium speed.

Add one egg at a time mixing well after each one. Add vanilla and sour cream. Mix well and pour over crust.

Bake at 450 degrees for 10 minutes. Reduce heat to 250 degrees baking one more hour.

Loosen sides of cake from pan with a thin metal spatula, but do not remove the sides of the springform pan until the cake is cool.

Chill for several hours or overnight. Top with cheery pie filling when ready to serve.

Print Menu

copyright 2002 webreader.com, plansforme.com
all rights reserved

New York Style
Cherry Cheese Pie

(Yield 10-12 servings)

1-1/4 cup graham cracker crumbs
1/3 cup butter, melted
1/4 cup sugar

Combine the above ingredients and press into the bottom of a 9-inch pie. Refrigerate for 1-2 hours.

1 (8-ounce) package cream cheese, softened
1 (14-ounce) can Sweetened Condensed Milk
1/2 cup Lemon Juice from Concentrate
1 teaspoon vanilla
1 (21-ounce) cheery pie filling

Blend the cheese with an electric mixer until smooth. Add sweetened condensed milk and blend with cheese until creamy and smooth.

Stir in lemon juice and vanilla. Pour mixture into pie pan. Refrigerate for 2-3 hours. Top with chilled can cherry pie filling.

Place pie pan in warm water for several minutes before serving to loosen crust.

Print Menu

copyright 2002 webreader.com, plansforme.com
all rights reserved

Invitation Menu

The most important part of your party is your guests.

That's our slogan: *Just Add People.*

This package includes a creative invitation that you can customize. Print the invitation on 8x11 paper, fold it in two places, and send it just in time for a great New Year party.

Connect to our web site to download your FREE Invitation template:

click here to download invitation template

copyright 2002 webreader.com, plansforme.com
all rights reserved

Print Menu

You can print this package for your personal use. Note that the print function will not print the side bar or navigation buttons.

To print, simply click the page numbers to open the print panel on your PC. Input the page numbers to print.

Print the Entire Package: pages 2-44

Wallstreet Game: pages 3-19
Scoring Sheets: pages 20-23
Sandwich Menu: pages 24-41
Menu Sheets: pages 39-41
Dessert: pages 42-44

Invitation: see invitation menu

copyright 2002 webreader.com, plansforme.com
all rights reserved

Print this 1-page Guide for Future Reference

PRINT | RETURN

Planning Guides	
❑	Going to college? Complete step-by-step plan for first-time high school students? Site address: http://www.SayPlanning.com/OfftoCollege
❑	Saving for college? Learn everything you need on State 529 Plans. Find the right plan. Site address: http://www.SayPlanning.com/MyNetInvest
❑	Buying or selling your home? Step-plans on information you need for making informed decisions. Site address: http://www.SayPlanning.com/OwnMyHome
❑	How about building your home. Find how-to manage steps, contractors, spec plans, more. Site address: http://www.SayBuild.com
❑	Maybe you are looking to remodel or improve your home. Need some ideas? site address: http://www.SayPlanning.com/LetsRenovate
Other Planning Guides	
❑	Lower your monthly bills. Saving tips on housing, food, transportation and more: Site address: http://www.SayPlanning.com/bills
❑	Other planning guides for career, moving, debt management, ID theft and more: Site address: http://www.SayPlanning.com
Financing Guides	
❑	Understand home mortgage lending: Site address: http://www.SayLending.com/PickMyMortgage
❑	How can your home equity help you? Site address: http://www.SayLending.com/YourEquity
❑	Everything about Education Lending: Site address: http://www.SayLending.com/SayStudent
❑	Finding the right loan and lender. Search our network of online or local lenders: Site address: http://www.SayLending.com

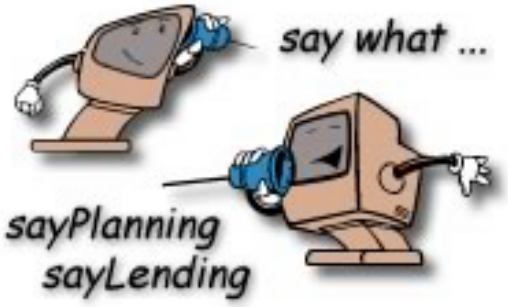

Home

Return

Ready for your party?

Now where in your house will you hold it?

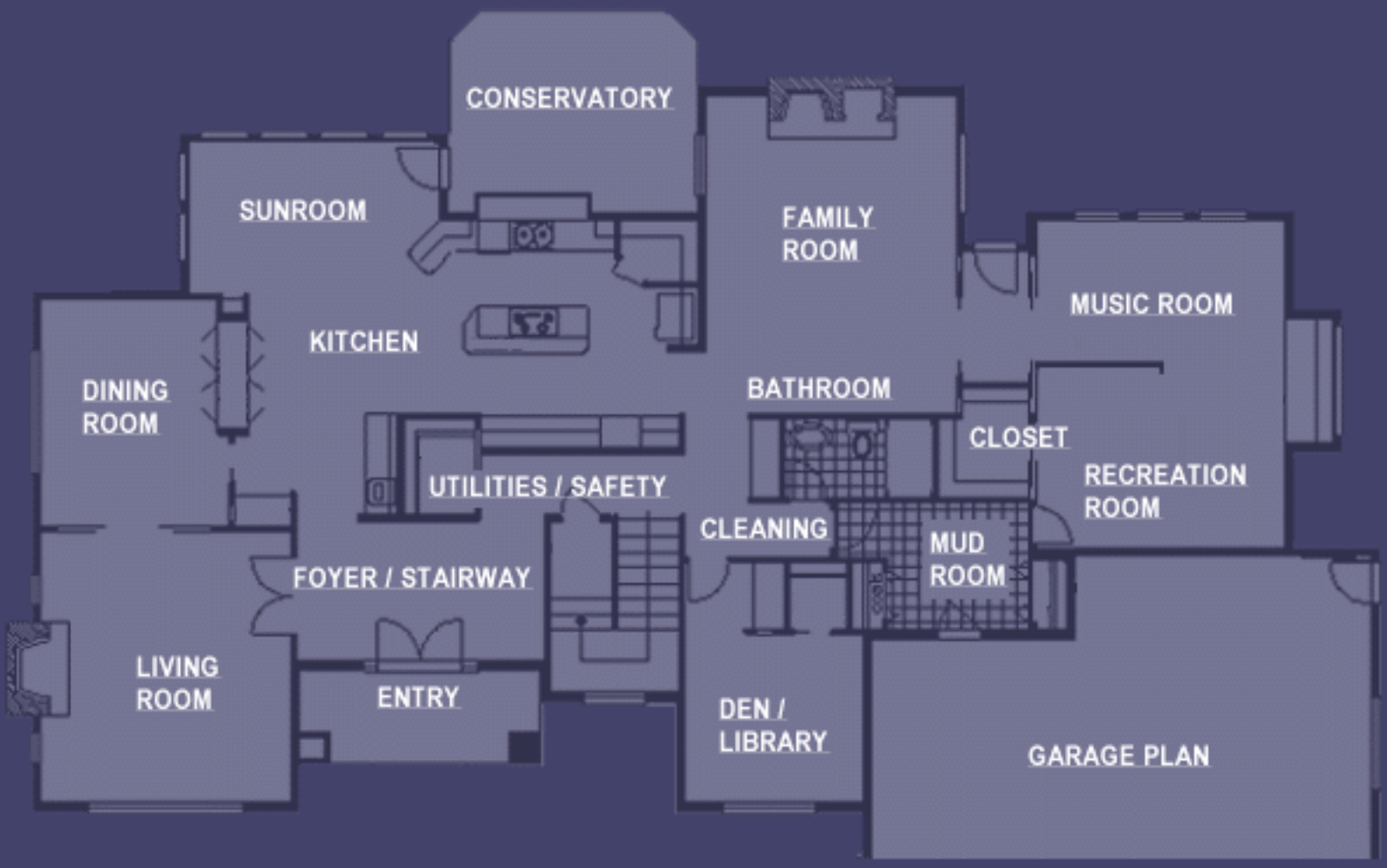

Visit our Home Improvement / Renovation Center for great home ideas and improvement plans.